



Tony Rago's Pre-Market Playbook

★ Overnight Range

- ES 34.25
- NQ 191.00

- ★ **Bulls** need to hold above yest closes **6737 and 25040-- long above these**
- ★ Breakouts are above yesterdays highs **6788 and 25338 - aggressive longs** (await for confirmation with a new high and a retest of the highs from above that holds)
- ★ **Bears** need under overnight lows **short under 6717 and 24951**
- ★ Breakdown is below yest lows **6690 and 24804 -- aggressive shorts** (wait for confirmation with a new low and a retest of the lows from below that hold)
- ★ **RANGEBOUND: 2 Way trade long and shorts will work** to get the day done
- ★ Keep it simple and be patient for confirmation on either side or establish the range if we are going to be rangebound
- ★ Confirm rally continuation with sustained trade over the 30min IB High and likewise
- ★ bearish under the IB Low

ECON:

- 8:30 am *Initial jobless claims
- 10:00 am Existing home saes
- 10:25 am Fed governor Michael Barr speaks

Pre-Market Trading Levels for today

GLOBEX

NQ

★ **HIGH:** 25128.00

★ **LOW:** 24937.00

★ **Bull Case** defend the 24912 to seek the 25000, 25106, 25250, 25312, 25333, 25412, 25500, 25612, 25633, 25750

★ **Bear Case** seal the 25250 to seek the 25106, 25000, 24912, 24833, 24812, 24750, 24633, 24612, 24500, 24412, 24333, 24312, 24250, 24106, 24000

★ **Overnight Range - 191.00**

NQ (Prev. Day)

★ High 25338.25

★ Low 24804.75

★ Close 25040.00

NQ (Week Open) 25065.75

S&P 500

★ **HIGH** - 6751.75

★ **LOW** - 6717.50

★ **Bull Case:** defend the 6712 to seek the 6726, 6733, 6750, 6762, 6777, 6788, 6800, 6812

★ **Bear Case:** seal the 6777 to seek the 6762, 6750, 6733, 6726, 6712, 6700, 6688, 6677, 6662, 6650, 6633, 6626, 6612, 6600, 6588, 6577, 6562, 6550

★ **Overnight Range** - 34.25

ES (Prev Day)

★ High 6788.75

★ Low 6690.75

★ Close 6737.50

ES (Week Open) 6721.00

Pre-Market Charts to Watch

Thursday, October 23, 2025 Pre-Market /NQ 1 Hour Chart

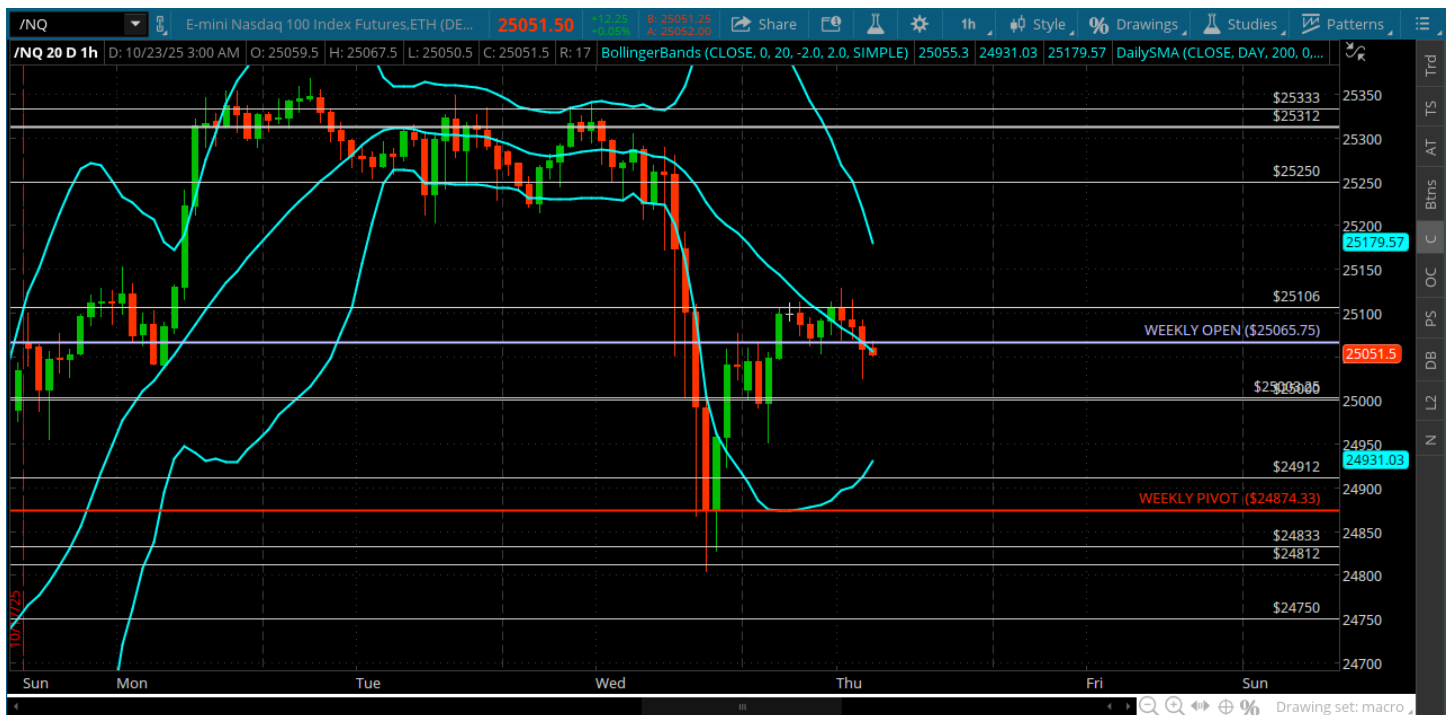

- Expansion to the downside all the way back to weekly pivot and the 24812
- Price is back above the 25000 and that is the bull/bear line for today
- Bulls need to hold the 25k and reach back for the 25250
- Bears have an advantage and if they can get under the 25k they can revisit yesterdays lows

Thursday, October 23, 2025 Pre-Market /ES 1 Hour Chart

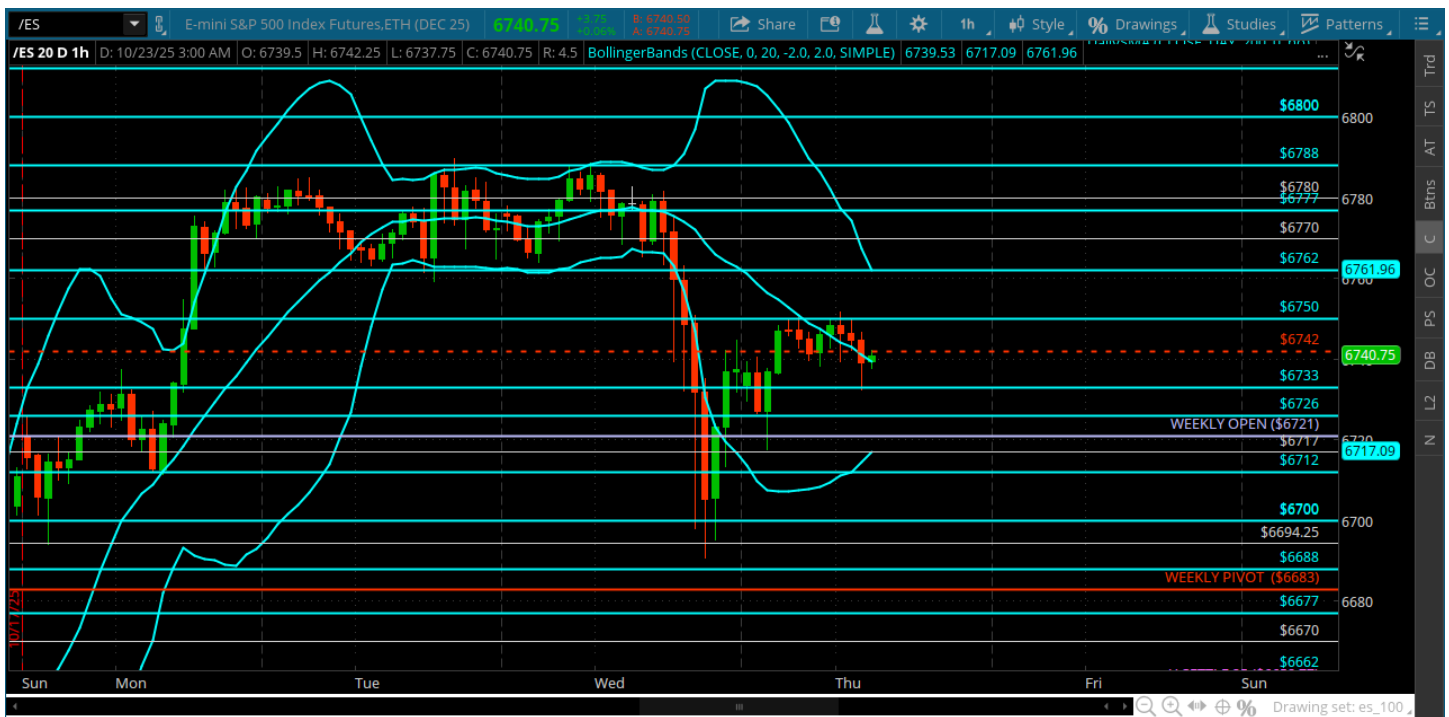

- We got expansion to the downside and tested the 6700
- Big overshoot of the weekly open and now back above it
- Bulls need to hold the 6721 and 6717 and try to convert the 6750 to support
- Bears had a day and can hit back if they can get under the 6712 - that will open yesterdays lows and the 88 below

Disclaimer:

Disclaimer: Neither TheoTrade or any of its officers, directors, employees, other personnel, representatives, agents or independent contractors is, in such capacities, a licensed financial adviser, registered investment adviser, registered broker-dealer or FINRA|SIPC|NFA-member firm. TheoTrade does not provide investment or financial advice or make investment recommendations. TheoTrade is not in the business of transacting trades, nor does TheoTrade agree to direct your brokerage accounts or give trading advice tailored to your particular situation. Nothing contained in our content constitutes a solicitation, recommendation, promotion, or endorsement of any particular security, other investment product, transaction or investment. Trading Futures, Options on Futures, and retail off-exchange foreign currency transactions involves substantial risk of loss and is not suitable for all investors. You should carefully consider whether trading is suitable for you in light of your circumstances, knowledge, and financial resources. You may lose all or more of your initial investment. Opinions, market data, and recommendations are subject to change at any time. Past Performance is not necessarily indicative of future results.