



## *Tony Rago's Pre-Market Playbook*

---

### ★ Overnight Range

- ES 71.00
- NQ 320.50
- VIX 24.75

★ **Bulls** need to hold above yest closes **6793 and 24958-- long above these**

★ Breakouts are above yesterday's highs **6818 and 25058- aggressive longs** (await for confirmation with a new high and a retest of the highs from above that holds)

★ **Bears** need under overnight lows **short under 6762 and 24830**

★ Breakdown is below yest lows **6584 and 24000 -- aggressive shorts** (wait for

★ confirmation with a new low and a retest of the lows from below that hold)

★ **RANGEBOUND: 2 Way trade long and shorts will work** to get the day done

★ Keep it simple and be patient for confirmation on either side or establish the range if

★ we are going to be rangebound

★ Confirm rally continuation with sustained trade over the 30min IB High and likewise

★ bearish under the IB Low

### ECON:

- 10:00 am Existing home sales

## *Pre-Market Trading Levels for today*

---

### GLOBEX

#### NQ

★ **HIGH:** 25150.50

★ **LOW:** 24830.00

★ **Bull Case** defend the 24750 to seek the 24812, 24833, 24912, 25000, 25106, 25250, 25312, 25333, 25412, 25500

★ **Bear Case** seal the 25250 to seek the 25106, 25000, 24912, 24833, 24812, 24750, 24633, 24612, 24500, 24412, 24333, 24312, 24250, 24106, 24000, 23912

★ **Overnight Range - 320.50**

#### NQ (Prev. Day)

★ High 25058.00

★ Low 24000.00

★ Close 24958.00

**NQ (Week Open) 24435.25**

## S&P 500

★ **HIGH** - 6833.50

★ **LOW** - 6762.50

★ **Bull Case:** defend the 6733 to seek the 6742, 6750, 6762, 6777, 6788, 6800, 6812, 6817, 6826, 6833, 6850

★ **Bear Case:** seal the 6833 to seek the 6826, 6817, 6812, 6800, 6788, 6777, 6762, 6750, 6733, 6726, 6717, 6700

★ **Overnight Range** - 71.00

### ES (Prev Day)

★ High 6818.50

★ Low 6584.50

★ Close 6793.75

**ES (Week Open) 6685.50**

# Pre-Market Charts to Watch

Tuesday, March 10, 2026 Pre-Market /NQ 1 Hour Chart

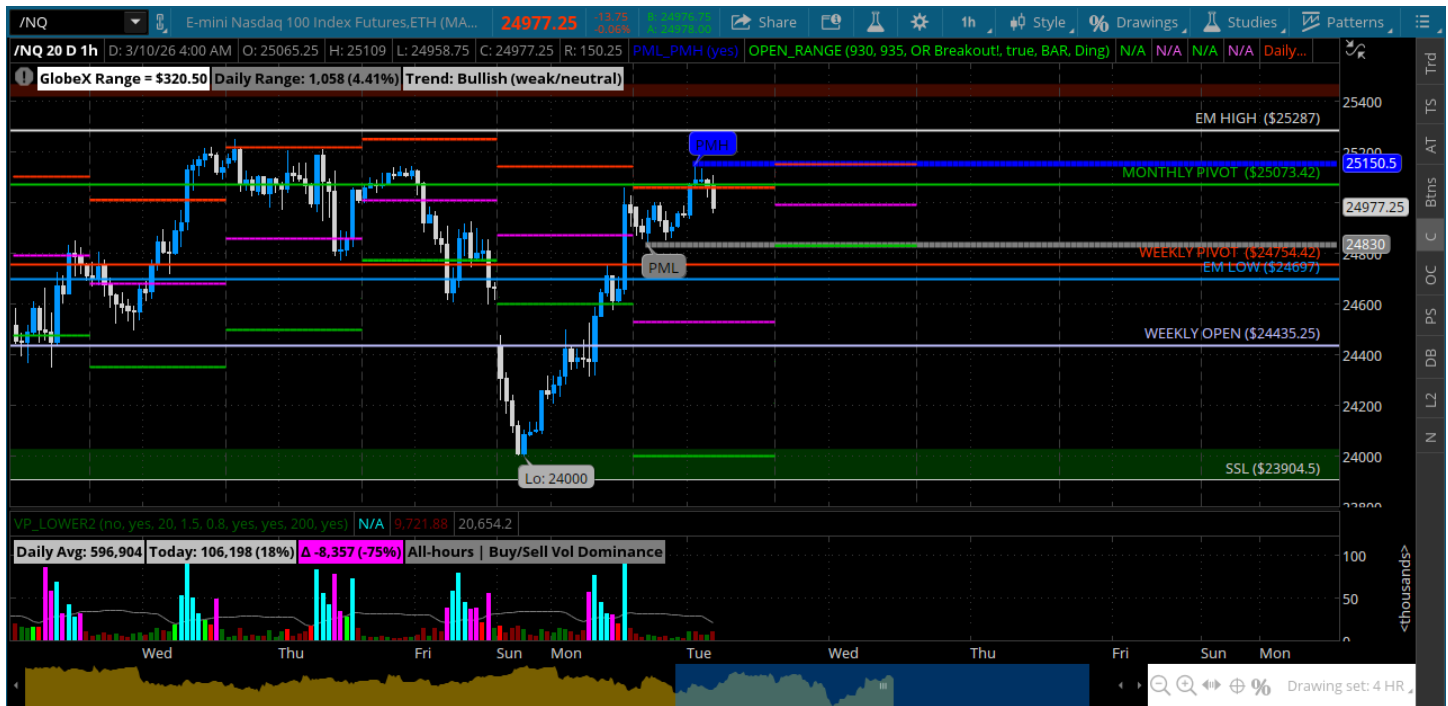

- Rally off the 24000 roundy and the big demand zone
- Over 1000 pt range on the day
- Halfway back is 24250 - that is how far we ripped to the upside
- Bulls have the ball and need to defend pullbacks - weekly pivot would be a start
- If they can hold the overnight low they have a shot at closing above 25k

## Tuesday, March 10, 2026 Pre-Market /ES 1 Hour Chart

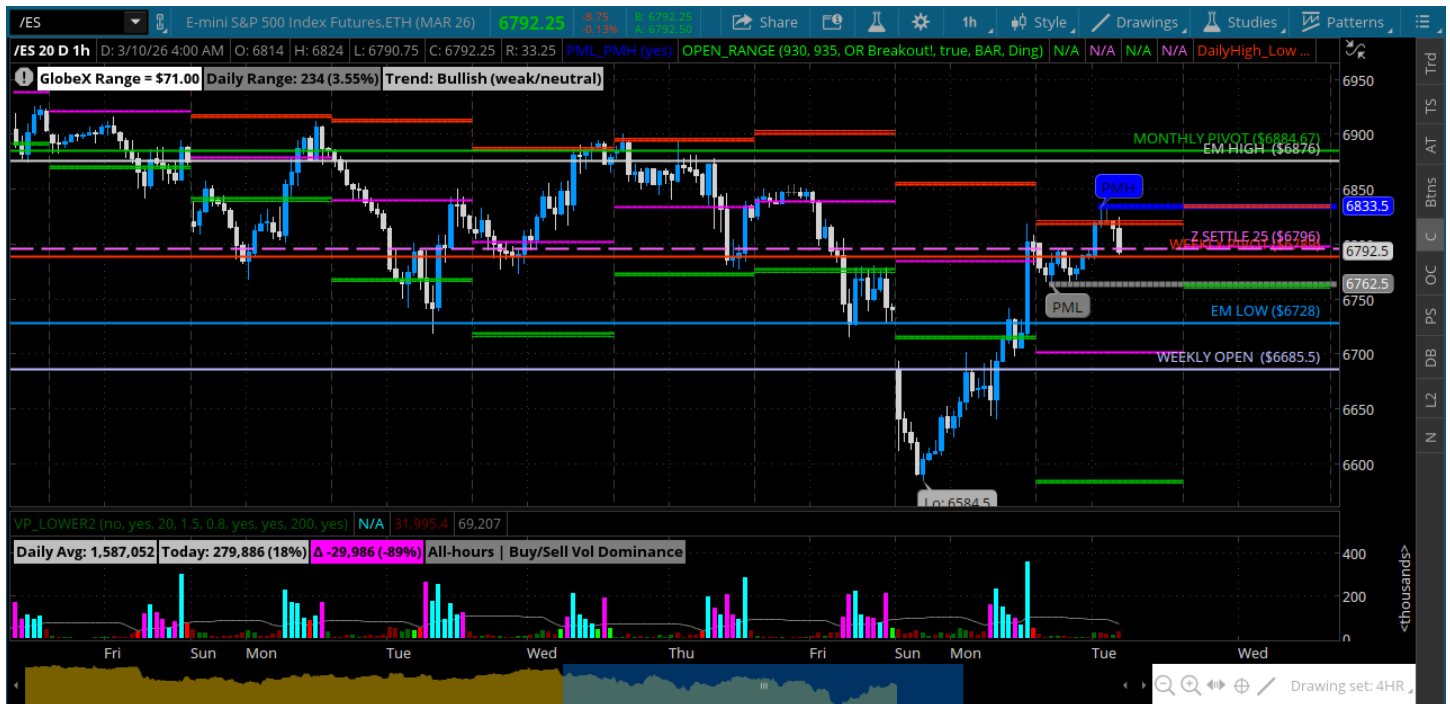

- Late day ripper brings us back to the 6800s
- All about that level today -- under 6800 can retrace -- halfway back on the rally is 6733
- VIX still over 25 so vol is still here
- Bulls got a big boost from that - lets see if they can build on it
- They need to defend the 6750/33

*Disclaimer:*

Disclaimer: Neither TheoTrade or any of its officers, directors, employees, other personnel, representatives, agents or independent contractors is, in such capacities, a licensed financial adviser, registered investment adviser, registered broker-dealer or FINRA|SIPC|NFA-member firm. TheoTrade does not provide investment or financial advice or make investment recommendations. TheoTrade is not in the business of transacting trades, nor does TheoTrade agree to direct your brokerage accounts or give trading advice tailored to your particular situation. Nothing contained in our content constitutes a solicitation, recommendation, promotion, or endorsement of any particular security, other investment product, transaction or investment. Trading Futures, Options on Futures, and retail off-exchange foreign currency transactions involves substantial risk of loss and is not suitable for all investors. You should carefully consider whether trading is suitable for you in light of your circumstances, knowledge, and financial resources. You may lose all or more of your initial investment. Opinions, market data, and recommendations are subject to change at any time. Past Performance is not necessarily indicative of future results.