



Tony Rago's Pre-Market Playbook

- ★ ES WEEKLY PIVOT 6642.08
- ★ NQ WEEKLY PIVOT 24466.33
- ★ Overnight Range
 - ES 264.50
 - NQ 990.50
 - VIX 25.77
- ★ **Bulls** need to hold above yest closes **6588 and 24217-- long above these**
- ★ Breakouts are above yesterday's highs **6685 and 24660- aggressive longs** (await for confirmation with a new high and a retest of the highs from above that holds)
- ★ **Bears** need under overnight lows **short under 6483 and 23772**
- ★ Breakdown is below yest lows **6523 and 23971 -- aggressive shorts** (wait for confirmation with a new low and a retest of the lows from below that hold)
- ★ **RANGEBOUND: 2 Way trade long and shorts will work** to get the day done
- ★ Keep it simple and be patient for confirmation on either side or establish the range if we are going to be rangebound
- ★ Confirm rally continuation with sustained trade over the 30min IB High and likewise
- ★ bearish under the IB Low

ECON:

- 8:30 am Chicago Fed President Austan Goolsbee TV appearance
- 8:45 am Federal Reserve governor Stephen Miran TV appearance
- 10:00 am Construction spending (delayed report)

Pre-Market Trading Levels for today

GLOBEX

NQ

★ **HIGH:** 24763.00

★ **LOW:** 23772.50

★ **Bull Case** defend the 24250 to seek the 24312, 24333, 24412, 24500, 24612, 24633, 24750, 24812, 24833, 24912, 25000, 25106, 25250, 25312, 25333, 25412, 25500

★ **Bear Case** seal the 24812 to seek the 24750, 24633, 24612, 24500, 24412, 24333, 24312, 24250, 24106, 24000, 23912

★ **Overnight Range - 990.50**

NQ (Prev. Day)

★ High 24660.50

★ Low 23971.25

★ Close 24217.25

NQ (Week Open) 23902.00

S&P 500

★ **HIGH** - 6748.00

★ **LOW** - 6483.50

★ **Bull Case:** defend the 6577 to seek the 6588, 6600, 6612, 6617, 6626, 6633, 6650, 6662, 6677, 6688, 6700, 6712, 6717, 6726, 6733, 6750, 6762, 6777

★ **Bear Case:** seal the 6833 to seek the 6826, 6817, 6812, 6800, 6788, 6777, 6762, 6750, 6742, 6733, 6726, 6717, 6712, 6700, 6688, 6677, 6662

★ **Overnight Range** - 264.50

ES (Prev Day)

★ High 6685.50

★ Low 6523.75

★ Close 6588.50

ES (Week Open) 6510.00

Pre-Market Charts to Watch

Monday, March 23, 2026 Pre-Market /NQ 1 Hour Chart



- News at 7am sent this for 887 handles so have to wait for RTH

Friday, March 20, 2026 Pre-Market /ES 1 Hour Chart

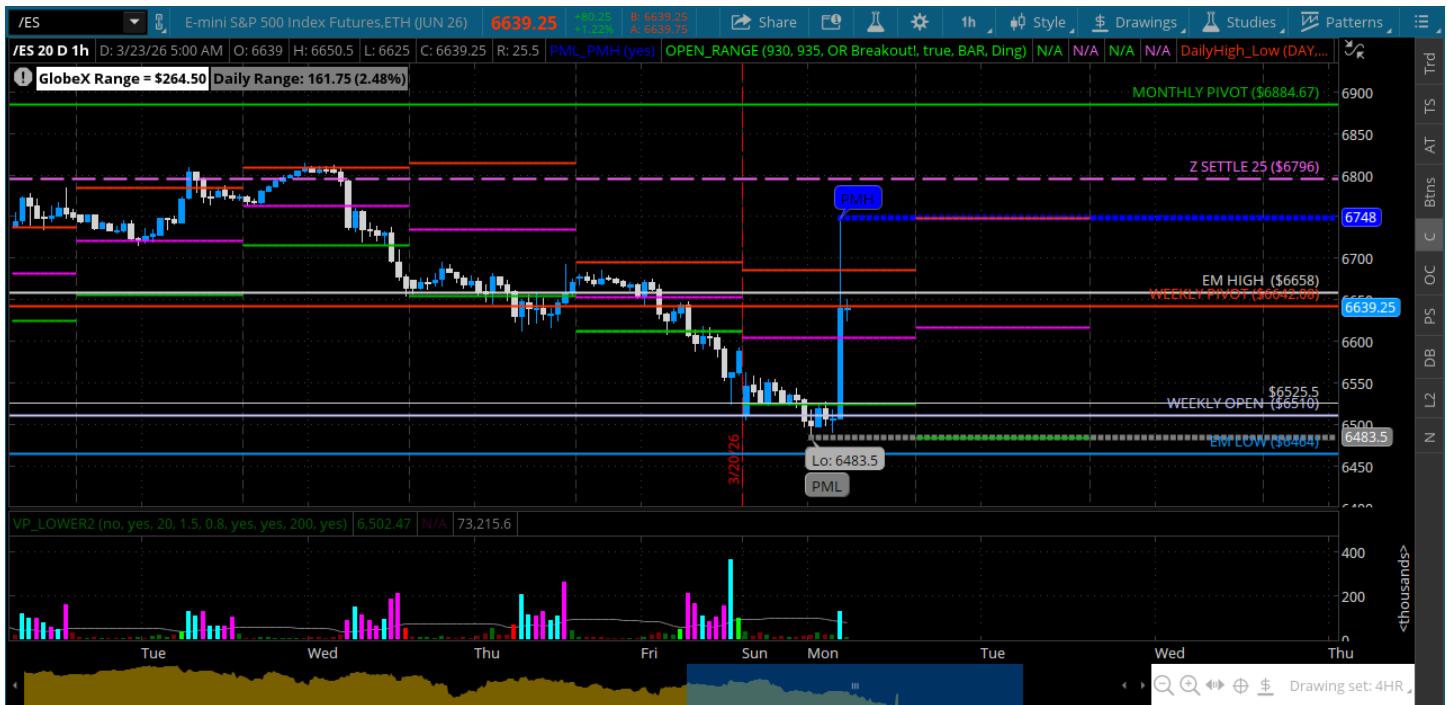

- News bar at 7am on Iran war
- Nothing to really glean here – going to have to wait for the RTH open

Disclaimer:

Disclaimer: Neither TheoTrade or any of its officers, directors, employees, other personnel, representatives, agents or independent contractors is, in such capacities, a licensed financial adviser, registered investment adviser, registered broker-dealer or FINRA|SIPC|NFA-member firm. TheoTrade does not provide investment or financial advice or make investment recommendations. TheoTrade is not in the business of transacting trades, nor does TheoTrade agree to direct your brokerage accounts or give trading advice tailored to your particular situation. Nothing contained in our content constitutes a solicitation, recommendation, promotion, or endorsement of any particular security, other investment product, transaction or investment. Trading Futures, Options on Futures, and retail off-exchange foreign currency transactions involves substantial risk of loss and is not suitable for all investors. You should carefully consider whether trading is suitable for you in light of your circumstances, knowledge, and financial resources. You may lose all or more of your initial investment. Opinions, market data, and recommendations are subject to change at any time. Past Performance is not necessarily indicative of future results.